Richmond Record-Herald

A Consolidation of the Record-Herald and Richmond News

VOLUME XXX—Nineteenth Year | RICHMOND, CALIFORNIA, THURSDAY, OCTOBER 14, 1920 | NUMBER 308

BOOTLEGGERS ARE PINCHED

PEDDLERS OF BOOZE ARRESTED BY CHIEF

Two bootleggers, Julius Orgnson and Henry A. Homer, were arrested by Chief of Police W. H. Woods and Officer Charles Mahnke near the Standard Oil works last night. They are lodged in the city prison and will be turned over to the federal authorities this morning.

Both of the men claim to hail from New York, and when arrested they had fifteen bottles of whisky and three bottles of assorted liquors in a suitcase.

Just what the men were doing in that neighborhood at 11 o'clock at night, cannot be determined as the men refuse to talk.

It is the theory of the police that the two under arrest hail from San Francisco, and they are a part of a gang that has been coming over to this city at night on the street cars, and then peddling the booze about the city.

Better Business For Richmond Dinner Tonight

This evening at the First Christian church a dinner will be held and a meeting of the business men of Richmond at which many matters affecting the welfare of the city will be discussed.

A survey of the business conditions of Richmond has been made, and a report of this will be made by an expert.

The slogan of the meeting will be "Better Business for Richmond."

The Civic Center club will hold a whist party this afternoon at the Raymond apartments at Twenty-fourth and Macdonald avenue.

COLLISION AUTOS ENDS IN SUIT FOR DAMAGES

Suit for $7000 damages against A. S. Whipple and L. A. Gielow was filed in Superior Court yesterday by J. C. Farrar and Josephine Farrar to recover for injuries claimed to have been suffered by the latter September 12 in a collision by machines driven by Farrar and Whipple which it is claimed occurred near San Pablo. Damages of $5000 are asked for injuries sustained by Mrs. Farrar, which it is claimed induced severe nervous shock and $2000 damages are asked as reimbursement for the nervous ailments to which she is now subject and which it is claimed are permanent. Mrs. Farrar declares she was badly cut about the neck and head. Damages of $368 for injuries to their car, necessary repairs and loss of its use is also asked by the Farrars.

In the complaint it is alleged that the collision between the two cars occurred when Gielow who was driving a machine which was towing Whipple's car attempted to pass another machine going in the same direction. The Farrars allege the action of trying to pass the car by Whipple and Gielow was unlawful as they were coming from an opposite direction and were ready to proceed past the machine. Sufficient room for passing was not available, the Farrars declare, and the two machines collided.

NOTICE TO MASONS

There will be a Past Masters' night on Thursday, October 14, at the Masonic hall. All Master Masons cordially invited.

T. H. SUMMERS, W. M.
McKinley Lodge No. 347, F. & A. M.

There was quite a large attendance at the meeting of the Central Labor council last evening.

Republicans Plan Meetings

The Republican County Central Committee will close the campaign in this county with a strenuous week, if the program announced by Chairman W. A. Rugg can be taken as an indication of the efforts that are to be put forth by the committee to roll up a substantial majority for the Republican ticket.

The campaign will open on October 25 at Byron at 1 o'clock to be followed with meetings at Brentwood at 3 o'clock, Oakley at 5 o'clock and Antioch with a night meeting at 8 o'clock.

The balance of the week will be devoted to meetings in Danville, Walnut Creek, Lafayette, Cowell, Concord, Port Costa, Martinez, Pinole, Rodeo, Oleum, Pittsburg, Crockett, Richmond and Bay Point.

The meetings at Martinez, Pittsburg, Concord, Crockett, Richmond and Pinole will be at night. In the other towns they will be held during the day. It is the purpose of the committee to cover every town in the county but it will be impossible to give each community a night meeting.

A "flying squadron" of representative citizens will attend these meetings and urge support of the party ticket. Arrangements are being made at this time for the Richmond band to accompany the party and the various communities visited will be given some splendid concerts.

Chairman Rugg stated that the list of speakers has not been completed. Many outside speakers will be secured, and in many of the meetings local speakers will be used.

9,000 NEW MEMBERS GAINED BY THE MASONS

The seventy-first convention of the California Grand Lodge of Free and Accepted Masons ended the second day of its annual session last night, with a routine program of committee report and resolutions upon matters Masonic. More than 1000 members of the lodge from various parts of the state are in attendance.

Grand Orator Albert Boynton delievered his annual address reviewing the achievements of the Masonic order, and the work of the Grand Lodge during the past year. The lodge then went into committee session, voting and debating upon the various reports.

During the afternoon memorial services were held for prominent members of the lodge who have died during the year. The list includes Past Grand Master James B. Stevens, Past Grand Lecturer James B. Anderson and Past Grand Tyler eorgeG Perrin Adams. The memorial services were followed by an address upon the American Red Cross by George Filmer, district representative and Grand Treasurer of the order.

In the report of Grand Secretary John Wicher, a gain of 9000 members is noted for the past year, the greatest since the establishment of the Grand Lodge. The lodge went on record as against the appropriation of any public moneys for sectarian purposes.

Today will betaken up with routine matter and the Friday session given over to the election and installation of officers for the coming year. The big reception and ball was held last night at the Scottish Rite auditorium.

Many Masons from Richmond are in attendance at the convention.

Jack Best of the Home Laundry attended the national convention of laundry owners held in San Francisco this week.

COUNTY FEDERATION OF WOMENS CLUBS MEET AT WALNUT CREEK

Mrs. H. A. Stiver, the president of the Richmond club, attended the meeting yesterday at Walnut Creek of the County Federation of Women's clubs. Delegates were present from all of the women's organizations in the county.

Luncheon was served at noon, and in the afternoon many matters of importance were taken up and discussed. The meeting was presided over by Mrs. A. Doods of Crockett.

Mrs. W. S. Spencer of Walnut Creek gave a talk on the Community Property law; Mrs. H. A. Stiver made a report on dental clinics and urged their establishment in every school in the county.

Mrs. W. H. Hanlon and Mrs. E. Carter of Martinez gave a half-hour of music.

Curb Is Placed on Issuance of Prescription Blanks

SAN FRANCISCO, Oct. 13.—Acting under orders just received from Washington, further issuance of prescription blanks to physicians for whisky for medicinal purposes, was ordered held up in an edict issued today from the prohibition enforcement headquarters. No explanation of the order was given by the local prohibition heads other than the declaration that the authority for the order originated in Washington.

In addition, a further order was issued placing the "lid" on the issuance of permits to do business with wholesale dealers. The two edicts practically closed every avenue of the liquor traffic that has been going on under the prohibition enforcement department authorization.

WEALTHY RANCHER ADMITS HE COMMITTED MURDER

OMAHA, Oct. 13.—Confession that he shot Clyde Patterson, wealthy rancher of near Bassett, Neb., was made by Floyd Wick, a neighbor, following discovery of Patterson's body in a cellarway of the Patterson home, according to a Bassett despatch received here. Patterson had been missing since last August. Wick said he shot in self defense.

STARTS TO CRANK HIS AUTO AND DROPS DEAD

While cranking his automobile last evening at the sheds of the East Bay Water company at Fourth and Chanslor, Richard Woods, a pioneer resident of this section, dropped dead. He had been ailing for some time.

Deceased was a native of Richmond and aged 54 years. He resided at 46 Arizona avenue. The remains are at the undertaking parlors of Wilson & Donnelly but no time for the funeral has yet been set.

Surviving him is a widow, Adele Woods, daughter Eleanor, two brothers Robert N. and Frank G., three sisters Mrs. P. Dunlap, Mrs. William Picton and Mrs. E. Axtell, and his stepfather, Benjamin Boorman.

For many years deceased had been in the employ of the East Bay Water company as pump man, and was known and held in highest respect in this section of the county by a very large number.

CAMPAIGN OF Y. M. C. A. TO RAISE WORK FUND

Starting October 24 and lasting till October 30 there will be a drive made by the Richmond Y. M. C. A. for the purpose of raising $10,000 with which to carry on the activities of the association in this city.

A lot is to be purchased and a "hut" erected on it, and in the future a permanent building is to be constructed.

P. M. Sanford is chairman of the campaign, and the team captains are H. A. Stiver, Dr. W. M. Bullock, C. C. Kratzer, Harry Marcus, E. H. Harlow, Mrs. C. S. Gibson, D. B. Kinney and J. E. George.

A luncheon will be held today noon at which the details of the campaign will be outlined.

C. D. Horner as attorney for Ruby Dewhirst has filed suit for divorce against George Dewhirst.

POPULATION OF COUNTY OVER 60,000

All registration records for Contra Costa county have been broken for the general election next month, according to figures which have been announced by County Clerk J. H. Wells.

The total registration is 20,246, an increase of two thousand over the registration for the primaries and an increase of about four thousand over two years ago.

Although the registration for the various parties has not yet been announced, the Republican lead in the county will probably be several thousand.

Figuring the population of the county tobe three times the total registration, Wells states the county would have a population of over 60,000 although official census gives a population of considerably less.

One Sure Way

Some men inherit fortunes, some get rich by plunging into a go-lucky business scheme, but the majority get up in the world by the old reliable method, viz.: Industry, saving, push. These three methods properly applied to your business and financial interest will land you safely on the top round of the ladder of success. Open an account in our saving department; it will earn you 4 per cent and put you in touch with forceful business methods.

THE MECHANICS BANK

Macdonald Ave. at Eighth St. "At the Sign of the Clock"

Kla-How-Ya

Did It Ever Strike You

The fear of old age never worries the man who has prudently invested a fair share of the fruits of his labor, during the efficient period of his earning career, in a savings account?

BANK OF RICHMOND
POINT RICHMOND

AN EXPRESSION

of satisfaction and good will is shown by the steadily increasing business of the First National bank.

We thank the people for their liberal patronage, and cordially invite new accounts.

FIRST NATIONAL BANK
MEMBER FEDERAL RESERVE SYSTEM
RICHMOND SAVINGS BANK
(SAVINGS)
SIXTH AND MACDONALD

SUBSCRIPTION RATES

1 year $6.00
6 months $3.00
1 month, by carrier.....50c
..Single Copies, Five Cents..

2

Richmond Record-Herald

A Consolidation of the Record-Herald
And Richmond News

Published every Morning, except Mondays and Holidays, by the
RECORD-HERALD COMPANY

1030 Macdonald Avenue Telephone Richmond 70
G. E. MILNES .....President and Manager
GROVER E. MILNES..... Business Manager

Entered at the Postoffice at Richmond, Cal., as Second-Class matter.

OFFICIAL PAPER CITY OF RICHMOND

THINKOGRAPHS by F. J. HULANISKI

EQUAL DIVISION HALLUCINATION

The Sovietists and other visionaries advocating an equal division of property all over the world among the people are lame in their theory in that they have failed to take into consideration the unequality of man If an equal division of all property and riches were made today in one year the conditions would be exactly the same again as they were before any division was made.

Let us suppose that the Soviet of Wall Street brokers held a meeting with the Soviet of Stock Exchange clerks. The latter would present an intolerable grievance. They worked as many hours a day as did the brokers and yet none of the clerks owned yachts or limousines, while all of the brokers did. Therefore it was up to the brokers, under Soviet rule, to divide, and they then and there present each of the clerks with a yacht and limousine. Then what? Within three months the clerks would have lost their boats and cars and their wages besides and the same would be again in the hands of the brokers. The brokers would then again be yacht and limousine owners and the clerks would still be clerks.

Make an equal division today. Tomorrow some would be rushing by in palace car trains, others riding in elegant equipages, still others pumping rheumatic bikes, and yet others trudging wearily along on foot, and over all would be heard the clamor of the leather-lunged Sovietist sitting in the fence corner and screaming for another division of property.

What makes some women happy,
While it fills the world with rage,
Is for them to lug around with them
A pet bird in a cage.

An optimist is one who believes a good cigar can be bought for five cents and that a good drink can be brewed at home.

They eat horse meat in French cafes, and one of our boys over there choked to death on a chunk while swallowing it because somebody said "whoa," and it recognized its master's voice.

If you want to be tactful with a woman, send her twenty roses on her twenty-eighth birthday.

When old Charron ferries you across the river Stix you better drink your fill of the water in the stream, for maybe there won't be any where you are going.

Noah had nothing to do for a long time but fish, but he had only two worms on board to use as bait.

The biggest and best ideas must be in the top and back of the head, because that's where we scratch most.

In order to protect all drivers of motor vehicles from reckless and inconsiderate pedestrians, why not pass a law to examine all pedestrians for competency in pedestrianism and to issue licenses for this means of locomotion? Each pedestrian should have a name and number plate across his breast and another across the small of the back, which would serve as a shock-absorber when he happens to be hit in either of those localities.

THE SINGLE TAX

Again this fall in California, and in other states, the single tax issue is on the ballot, proving that the advocates of the theory are at least tirelessly on the job. It is the old Henry George theory of anti-landlordism revamped, and while it is a deep problem, in view of present world conditions, and worthy of study, it is not a solution of our economic problems. It is regarded with pronounced aversion by all large landlords, of course, who are being more and more driven to bay each year and forced to defend a policy hard to defend upon an equitable basis, but the bludgeon of invective and the rapier of ridicule are not the weapons which should be used—education and study is better. It proves nothing to denounce the single-taxers as lunatics and crazy communists. Abuse is never argument or good policy.

It is a fact that there is considerable local land monopoly, but it is not a fact that land monopoly is general, and even if it were it is extremely doubtful if the single tax would bring about any beneficial result. Before the war we all clamored for a graduated income tax, in order that the rich should be made to pay the bulk of the taxation and support of government, and thus relieve the poor in proportionate extent. How did it work out? The rich simply added the tax to the price of their goods and the poor had to pay it after all, only in an indirect manner. Tax the landlord and land owner until we are black in the face and the chances are he will soon find a way to "pass the buck," as all others have done with their excess taxation.

After all is said and done the great undeniable fact is going to stick up into the ambient atmosphere of economics like a sore toe on a frosty morning, and that is that the consumer is going to pay the freight, and also the tax, whether single, double or excess profit.

Single tax is socialistic in its tendency, and the more socialistic, communistic or Bolshevistic anything becomes the less practical it is. We are *getting unanswerable proof of that fact from all* over the world every day.

Of course, in refusing to believe that the single tax theory is the panacea for all economic ills we do not desire to in any way hold a brief for the landlord who charges excess rent. If there is any plan which will drive that shriveled-souled profiteer forked-end upward down deep into the gumbo of public wrath, we are in favor of it. A rent hog is just as bad a porcine as any other swill-grabbing devil's imp with jowels.

One man has just killed his wife in order to send her to heaven, but when the sheriff gets through with him the chances are he won't meet her there, because of going in the opposite direction.

You can't always tell. A little boy stuck a cow's tail through a knothole in a fence, and a philosopher who passed along on the other side sat up all night pondering on how in blazes that cow got through that knothole.

A young man born of poor but honest parents, such as bankers, for instance, and who during and since the war has become a master mechanic or boss plumber and emassed a collosal fortune, should not scorn his humble parentage.

FARMERS BLAME FEDERAL RESERVE BANK FOR THE CONDITIONS EXISTING

WASHINGTON, Oct. 13.—The Federal Reserve Board will not change its policy to provide greater extension of credit to the farmers, as requested by a conference of farmers here with the National Board of Farm Organizations, according to Senator Lee S. Overman of North Carolina.

ORCHESTRA, CHORUS AND STAGE HANDS GO OUT ON STRIKE

PARIS, Oct. 13.—The orchestra, chorus and stage hands of the Paris Opera voted last night to go on strike. Jacques Rouche, director of the opera, said today the reason was his refusal to change the rules concerning the chorus and to agree not to employ more than one foreign artist every three months.

SUES FOR MILLIONS

BERKELEY, Oct. 13.—Much interest locally attends news of the filing by H. E. Stock, formerly of Berkeley, of suit for $2,000,000 in Arizona, in a continuation of his fight for possession of the Success locations in the Salt Creek, Wyoming, oil lands. He asks damages for alleged conspiracy to defraud, and names as defendants Governor Shoup of Colorado, and several prominent attorneys of that state.

SOULFUL PLEA

Stranger (at the bar)—"Slip me a shot, won't you?"

Barkeep—"You may be a dry agent for all I know."

Stranger—"Nobody knows how dry I am!"—Buffalo Express.

NOTICE OF SALE FOR DELINQUENT ASSESSMENTS.

In the Matter of Opening Fourth Street through Lots 66, 67 and 68, in Block A, Santa Fe, all within the City of Richmond, County of Contra Costa, State of California, as described in Ordinance of Intention No. 346 of the Council of the City of Richmond.

Office of the Superintendent of Streets of the City of Richmond, County of Contra Costa, State of California.

PUBLIC NOTICE IS HEREBY GIVEN that default having been made in the payment of several amounts due upon the real property hereinafter described and assessed thereon for the cost and expenses of opening and extending Fourth Street through Lots 66, 67 and 68, Block A, Santa Fe, in the City of Richmond, County of Contra Costa, State of California, in accordance with Ordinance of Intention No. 346 of the Council of the said City of Richmond, adopted on the 10th day of February, 1919, as per assessment filed with the Clerk of said Council of said City of Richmond on the 20th day of July, 1920, and as finally confirmed by the said Council of the City of Richmond on the 23rd day of August, 1920, now, therefore, I, H. D. Chapman, Superintendent of Streets of the said City of Richmond, by virtue of and in accordance with the provisions of an act of the legislature of the State of California, approved March 24, 1903, known as the "Street Opening Act of 1903" providing for the assessment, levy and collection of assessments to meet the cost and expenses of opening and extending streets, and according to law in such cases made and provided, will on FRIDAY, the 22nd day of October, 1920, at the hour of 10 o'clock a. m. of said day, in the office of the Superintendent of Streets of the City of Richmond, situate at the City Hall at No. 2555 Nevin Avenue in the City of Richmond, County of Contra Costa, State of California, sell at public auction to any person who will take the least quuantity of land and then and there pay the amount, assessment, penalty and the cost due, including fifty cents (50c) to said Superintendent of Streets for a certificate of sale for each lot, piece or parcel of land separately assessed, but in case there is no purchaser for any lot, piece or parcel of land so offered for sale, the same shall be struck off to the City of Richmond as purchaser.

Tracts, "City of Richmond Tract" hereinafter mentioned, as shown on map entitled "Amended Map of the City of Richmond," filed in the office of the Recorder of Contra Costa County, California, on the 31st day of March, 1905 "Santa Fe Tract" hereinafter mentioned, as shown on map entitled "Santa Fe," filed in the office of the Recorder of Contra Costa County, California, on the 17th day of March, 1900.

The number respectively preceding each name is the number by which is designated the lot or portion of lot assessed for said improvement, and also under said assessment, and is shown on diagram accompanying said assessment and the name following each of said assessment numbers respectively is the name of the owner, as stated in the assessment roll, of the parcel of land next immediately following each of said names respectively.

The folowing abbreviations are used in this list: "No" for "number"; "c" for cents," "blk." for "block," lt." for "lot"; "adv." for "advertisement;" "pen." for "penalty;" and "assmt." for "assessment."

No. 18. M. R. Hart, lt 21, blk 10, City of Richmond Tract, assmt. $6.55 pen. at 5 per cent, 32c; costs adv. 50c; total $7.37.

No. 24. Fred Speck, lt W. 1-2 of 25, blk 10, City of Richmond Tract, asst. $3.27, pen. at 5 per cent, 16c; costs adv. 50c; total $3.93.

No. 25. Fred Speck, lt E 1-2 of 26, blk 10, City of Richmond Tract, asst. 3.28, pen at 5 per cent, 16c; costs adv. 50c; total $3.94.

No. 36. Geo. French, lt 15, blk. 11, City of Richmond Tract, assmt. $9.60, pen. at 5 per cent, 48c; costs adv. 50c; total $10.58.

No. 39. Elizabeth A. Reif, lt 18, blk 11, City of Richmond Tract, assmt. $9.60, pen. at 5 per cent, 48c; costs adv. 50c; total $10.58.

No. 43. E. C. Mason, lt 22, blk. 11, City of Richmond Tract, assmt. $9.60, pen. at 5 per cent, 48c; costs adv. 50c; total $10.58.

No. 77. T. A. Andrews, lt S 1-2 of 29 blk. 15, City of Richmond Tract, assmt. $3.28, pen. at 5 per cent, 16c; costs adv. 50c; total $3.94.

No. 78. T. A. Andrews, lt S 1-2 of 30, blk. 15, City of Richmond Tract assmt. $3.27, pen. at 5 per cent, 16c costs adv. 50c; total $3.93.

No. 90. L. Guera, lt 40, blk. 15, City of Richmond Tract, assmt. $6.55, pen at 5 per cent, 32c; costs adv. 50c; total $7.37.

No. 91. L. Guera, lt 41, blk. 15, City of Richmond Tract, assmt. $6.55, pen. at 5 per cent, 32c; costs adv. 50c; total $7.37.

No. 102. S. C. Rogers, lt 30, blk. 16, City of Richmond Tract, assmt. $9.60, pen. at 5 per cent, 48c; costs adv. 50c; total $10.58.

No. 119. Arthur Wilson, lt W 1-2 of 5, blk. 17, City of Richmond Tract, assmt. $5.80, pen. at 5 per cent, 29c; costs adv. 50c; total $6.59.

No. 127. S. C Rogers, lt 29, blk 17, City of Richmond Tract, assmt $11.60, pen. at 5 per cent, 58c; costs adv. 50c; total $12.68.

No. 128. S. C. Rogers, lt 30, blk. 17, City of Richmond Tract, assmt. $11.60, pen. at 5 per cent, 58c; costs adv. 50c; total $12.68.

No. 129. Luke Fay, lt 31, blk. 17, City of Richmond Tract, assmt. $11.60, pen. at 5 per cent, 58c; costs adv., 50c; total $12.68.

No. 138. C. B. Wood, lt 65, blk. A, Santa Fe Tract, assmt. $11.60 pen. at 5 per cent, 58c; costs adv. 50c; total $12.68.

No. 139. C. B. Wood, E 5 of 66, blk A, Santa Fe Tract, assmt. $2.32, pen. at 5 per cent, 11c; costs adv. 50c; total $2.93.

No. 147. Ellen Fitzgerald, lt E 1-2, of 25, blk. 10, Santa Fe Tract, assmt. $5.80, pen. at 5 per cent, 29c; costs adv. 50c; total $6.59.

No. 148. Ellen Fitzgerald, lt 26, blk. 10, Santa Fe Tract, assmt. $11.60, pen. at 5 per cent, 58c; costs adv. 50c; total $12.68.

No. 149. Ellen Fitzgerald, lt 27, blk. 10, Santa Fe Tract, assmt $11.60, pen. at 5 per cent, 58c; costs adv. 50c; total $12.68.

No. 152. Alfred Childs, lt 30, blk. 10, Santa Fe Tract, assmt. $11.60, pen. at 5 per cent, 58c; costs adv. 50c; total $12.68.

No. 155. Jas. Lucey, lt 33, blk 10, Santa Fe Tract, assmt. $11.60, pen. at 5 per cent, 58c; costs adv. 50c; total $12.68.

No. 156. Jas. Lucey, lt 34, blk 10 Santa Fe Tract, asst. $11.60, pen at 5 per cent, 58c; costs adv. 50c; total $12.68

No. 159. Lucinda Covey, lt 37, blk. 10, Santa Fe Tract, assmt $11.58, pen. at 5 per cent, 57c; costs adv. 50c; total $12.65.

No. 160. E. N. Durant, lt 38, blk. 10, Santa Fe Tract, assmt $11.58, pen. at 5 per cent, 57c; costs adv. 50c; total $12.65.

No. 161. E. N. Durant, lt 39, blk. 10, Santa Fe Tract, assmt. $11.58, pen. at 5 per cent, 57c; costs adv. 50; total $12.65.

No. 169. A. Lantz, lt 27, blk. 11, Santa Fe Tract, assmt $9.60, pen. at 5 per cent, 48c; costs adv. 50c; total $10.58.

No. 170. A. Lantz, lt 28, blk. 11, Santa Fe Tract, assmt. $9.60, pen. at 5 per cent, 48c; costs adv. 50c;; total $10.58.

No. 183. D. Restano, lt 1, blk. 12, Santa Fe Tract, assmt. $6.55, pen. at 5 per cent, 32c; costs adv. 50c; total $7.37.

No. 184. D. Restano, lt 2, blk. 12, Santa Fe Tract, assmt. $6.55, pen. at 5 per cent, 32c; costs adv. 50c; total $7.37

No. 204. J. W. Stodich, lt 2, blk. 14, Santa Fe Tract, assmt. $2.60, pen. at 5 per cent, 13c; costs adv. 50c; total $3.23.

No. 205. Robt. Thompson, lt 3, blk. 4, Santa Fe Tract, assmt. $2.60, pen. at 5 per cent, 13c; costs adv. 50c; total $3.23.

No. 206. Robt. Thompson, lt 4, blk. 4, Santa Fe Tract, assmt. $2.60, pen. at 5 per cent, 13c; costs adv. 50c; total $3.23.

No. 211. Frank Smith, lt 24, blk 14 Santa Fe Tract, assmt. $5.20, pen. at 5 per cent, 26c; costs adv. 50c; total $5.96

No. 212. Frank Smith, lt 25, blk. 14 Santa Fe Tract, assmt. $2.60, pen. at 5 per cent, 13c; costs adv. 50c; total $3.23.

No. 213. Unknown Owner, lt 26, blk. 14, Sante Fe Tract, assmt. $2.60, pen. at 5 per cent, 13c; costs adv. 50c; total $3.23.

No. 214. Unknown Owner, lt 27, blk 14, Santa Fe Tract, assmt $2.60, pen. at 5 per cent, 13c; costs adv. 50c;, total $3.23.

No. 215. Frank Ishra, lt 28, blk. 14, Santa Fe Tract, assmt. $2.60, pen, at 5 per cent, 13c; costs adv. 50c; total $3.23.

No. 221. Emil Selle, lt 10, blk 18, Santa Fe Tract, assmt. $2.60, pen. at 5 per cent, 13c; costs adv. 50c; total $3.23

No. 230. Alice Runyon, lt 20, blk. 18, Santa Fe Tract, assmt. $2.60, pen. at 5 per cent, 13c; costs adv. 50c; total $3.23.

No. 231. Alice Runyon, lt 21, blk. 18, Santa Fe Tract, assmt. $2.60, pen. at 5 per cent, 13c; costs adv. 50c; total $3.23.

No. 249. Louis Nougier, lt 20, blk. 19, Santa Fe Tract, assmt. $6.55, pen. at 5 per cent, 32c; costs adv. 50c; total $7.37.

No. 274. T. Wichrouski, lt W 1-2 of 25blk. 20, Santa Fe Tract; assmt. $4.80, pen. at 5 per cent, 24c; costs adv. 50c; total $5.54.

No. 287. Lela Peppard, lt 18, blk. 21, Sante Fe Tract, assmt. $11.58, pen. at 5 per cent, 57c; costs adv. 50c; total $12.65.

No. 288. Raymond J. Guerin, lt 19, blk. 21, Santa Fe tract, assmt. $11.58, pen. at 5 per cent, 57c; costs adv. 50c; total $12.65.

No. 289. Raymond J. Guerin, lt 20, blk. 21, Santa Fe Tract, assmt. $11.58, pen. at 5 per cent, 57c; costs adv. 50c, total $12.65.

No. 290. J. J. Restano, lt 21, blk. 21, Santa Fe Tract, assmt. $11.58, pen. at 5 per cent, 57c; costs adv 50c; total $12.65.

No. 291. J. J. Restano, lt 22, blk. 21, Santa Fe Tract, assmt $11.60, pen. at 5 per cent, 58c; costs adv 50c; total $12.68.

No. 293. Bertha Gray, lt 24, blk. 21, Santa Fe Tract, assmt. $11.60, pen. at 5 per cent, 58c; costs adv. 50c; total $12.68.

No. 294. Bertha Gray, lt W 1-2 of 25, blk. 21, Santa Fe Tract, assmt. $11.58, pen. at 5 per cent, 57c; costs adv. 50c; total $12.65.

and costs thereon is paid, the real property upon which each of said assessments is a lien, will be sold at public auction as aforesaid.

Assessments, costs and penalties may be paid before sale at the office of the Superintendent of Streets at said City Hall, Richmond, California.

H. D. CHAPMAN,
Superintendent of Streets of the City of Richmond.

Richmond, Cal., October 3, 1920.

Publish Oct. 3, 5, 6, 7, 8, 9, 10, 12,, 13, 14.

All Over the United States

--even into foreign lands--the electric way of suction cleaning has taken the place of the old broom and carpet beater method. The reason, of course, is simple enough.

The Electric Cleaner
Gets the Dirt

—sucks it out and deposits it in the air-tight bag out of harm's way. The Electric Cleaner brings new freshness and color to your rugs—add years to their life. Extra attachments enable you to clean draperies, upholstery, mattresses, clothing, moulding, window and door ledges, etc., the same, easy, efficient way.

Western States Gas & Electric Co.

Motor Busses to Oakland

LEAVE RICHMOND:
5:25, 6:45, 7:05 and every 20 minutes thereafter until 12:25 a. m.

LEAVE OAKLAND:
6:05 a. m. and every 20 minutes thereafter until 12:45 a. m.

RICHMOND TERMINAL
Macdonald at Fourth
OAKLAND TERMINAL:
Broadway at Eighth

LOOK FOR THE RED BUS

Western Motor Transportation Company

FRATERNAL CARDS

SONS OF ST. GEORGE—Gladstone Lodge, No. 533. Meets first and third Tuesdays at Moose Hall at 8 o'clock p. m. B. Banner, secy.; R. F. D. Box 147, Richmond H. Ibbotson, pres.

The Eclipse Lodge I. O. O. F. No. 403 will meet Monday evening, Oct. 11, in Bank Hall, at 7:30 o'clock. The third degree will be put on and business of importance considered. Every member is urged to be present.
Publicity Committee. 2t

ODD FELLOWS—Eclipse Lodge No. 403. I. O. O. F., meets every Monday night in Bank Hall, Eighth street and Macdonald avenue. L. C. Stoelmeyer, Noble Grand; phone Richmond 78, J. B. Hunt, Recording Secretary; phone 48-L-1.

WOODMEN OF THE WORLD—Log Cabin Camp No. 637 meets every Monday in W. O. W. Hall, 707 Macdonald avenue. Counsul Commander, C. L. Theis; Clerk, H. L. Springer, 101 Ohio Ave.

NATIVE SONS.—Richmond Parlor No. 217, N. S. G. W.—Meets every Wednesday evening in K. of P. hall, 5th and Macdonald. Dr. Blake pres., 704 Macdonald ave.; R. H. Cunningham, secty., 520 Ohio St.

KNIGHTS OF PYTHIAS, Richmond Lodge No. 13, meets every Friday night at K. of P. Hall, Fifth street, near Macdonald. Visitors always welcome. A. W. Parker, C. C.; Page Rank, Oct. 15; Esquire Rank, Oct. 22.

PRINTING

WE PRINT EVERYTHING REQUIRED BY THE MODERN COMMERCIAL HOUSE

TALK TO US, AND OUR PRINTING WILL TALK FOR YOU

RECORD-HERALD

ALL THE NEWS IN THE RECORD-HERALD

Take a Kodak With You

Our stores are the recognized headquarters for everything in the Kodak line, including development of the pictures.
And speaking of vacations, the man will want some cigars and tobaccos and the lady a couple of boxes of candy, and in both these lines we shine, with best qualities made.

LA MOINE DRUG CO.

SIXTH & MACDONALD (TWO STORES) NINTH & MACDONALD
PHONES 15 and 1477 PHONES 18 and 1097

TWINKLING FINGERS WRITE BINDING TRADE CONTRACTS UNDER HONOR CODE

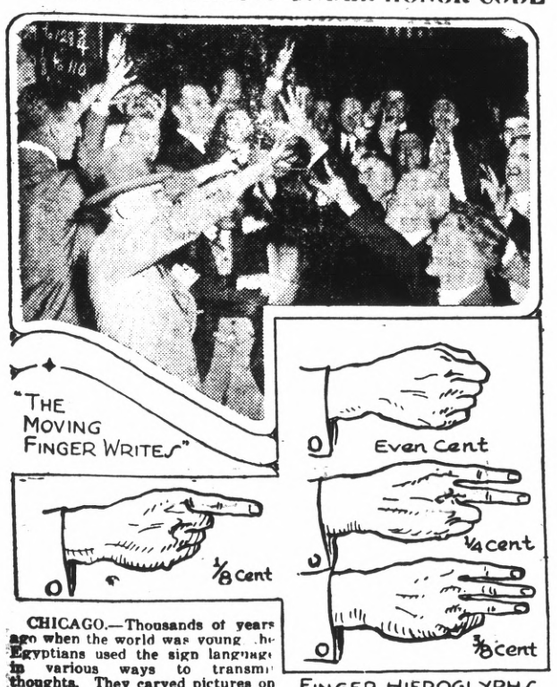

CHICAGO.—Thousands of years ago when the world was young the Egyptians used the sign language in various ways to transmit thoughts. They carved pictures on stone tablets, pictures that conveyed messages of love and tales of great adventure.

With the forward march of civilization there has been a sweeping evolution of the sign language. Its most striking use today is on the grain exchange. With the recent resumption of dealing in wheat through contracts for future delivery the sign language again became the method by which thousands of bushels are daily and hourly bought and sold.

The simple sign language plus an inflexible code of honor makes it possible for members of the Chicago Board of Trade, a world grain market where the law of supply and demand dominates, to transact bargains involving thousands in the twinkling of an eye despite the din of many voices. There are but eight motions in the price code covering fractional changes. Held horizontally the hand denotes prices; held vertically it signals the quantity. The palm out from the dealer shows a desire to sell; turned inward, a desire to buy. There is seldom a misunderstanding in signals. When this does occur it is quickly corrected by official recorders who register every deal. Besides the futures market, the board handles 400,000,000 bushels of cash or spot grain annually.

Two Hundred Gallons Wine to Each Family

As the result of a ruling received from Washington, Collector of Internal Revenue Justus S. Wardell of San Francisco has made the announcement that two hundred gallons of dry wine may be manufactured in the home without payment of an internal revenue tax.

The order is not a concession to the wine industry, but permits the heads of family to manufacture dry wine for family use. Where the wine shows an alcoholic content of more than one-half of one per cent, it is subject to a tax of two cents a gallon.

Italians, who are experts in wine making, declare that the wine can be produced for $1.50 a gallon.

Wine grapes, which originally sold for $25 to $30 a ton, are now bringing $150 a ton.

Governor Sets October 30 as New Voters' Day

SACRAMENTO, Oct. 13.—October 30 has been designated "New Voters' Day" in a proclamation by Governor William D. Stephens. The purpose of the observance is to impress upon new voters their responsibilities of citizenship.

The proclamation in conclusion said:

"I trust a statewide movement can be established for a yearly patriotic observance day when new voters will be accepted into the body of active citizenship with such ceremony as will adequately express the dignity and importance of the occasion.

SUES FOR DAMAGES

Frank McKale, through his attorneys, Pierce & Carlson, has brought suit in the superior court against the San Francisco Chronicle for $10,000. It is claimed he was damaged as the result of an article published by the Chronicle at the time he was arrested an a complaint of Mary McCallum on a charge of assault.

PETITION LETTERS IN HERMAN TULLER ESTATE IS FILED

A petition for letters of administration in the estate of the late Hermon W. Tuller was filed in the Probate Court Wednesday by Mabelle Tuller, widow of the deceased. According to the petition the estate is valued at about $700. T. H. DeLap is attorney for the petitioner.

CANADIAN BANK ROBBED

WINNIPEG, Man., Oct. 13.—Five masked men blew open the safe in the Union Bank at Winkler, Manitoba, at 3 a.m. today and escaped with $19,000 after shooting and wounding W. Graefer, who attempted to rouse the town by ringing the town fire bell.

WISDOM WINKLEWADS

Every divorce suit ought to be cleaned before it is pressed.

Platonic love is another of the dangerous "unloaded guns."

Ah, just leave it all to Hearst and George Bonehead Shaw.

Congress put off the H. C. L. diagnosis until after the autopsy.

Defeat stares some in the face but more in the back.

There is also 57 varieties of worse things than pickles.

The consulting physician shares both the blame and the estate.

A woman may be known by the company she does not keep.

Bryan is of many days and full of grape juice and silence.

The Liberty Bell is cracked, but then there are others, also.

Sticking one's head in the sand don't keep the other end from showing.

The old get ossified, like Methesulah and Joe Cannon.

The political pot is now busy boiling its pork.

Those who never owned anything want government ownership of everything.

Call in the foreign missionaries and send them to New York and Chicago.

Captain Kidd was hanged but his descendants shine in high finance.

NO LEAGUE OF NATIONS DAY FOR COOLIDGE

BOSTON, Oct. 13.—A request by the League of Nations' day committee, headed by President A. Lawrence Lowell of Harvard University, that the governors of all states proclaim Sunday, October 24, as "League of Nations Day," to promote a better understanding of the covenant, was refused by Governor Coolidge today.

TWO DIE OF WOUNDS AS RESULT DUBLIN RAID

DUBLIN, Oct. 13.—Professor Carolan and Captain White died today of wounds received yesterday in a fight between Sinn Feins and constables during a raid on Professor Carolan's home.

MILLION FIRE AT CHICAGO

CHICAGO, Oct. 13.—Flames swept through the block long freight house of the Chicago Junction Railroad and part of the Midland Warehouse Transfer building today, causing a loss estimated at $1,000,000.

WOMEN WAGE LAW VALID

AUSTIN, Tex., Oct. 13.—The Texas Minimum Wage law, providing for an Industrial Welfare Commission to fix the minimum compensation to be paid women and minors in various industries of Texas was upheld by the Texas Court of Criminal Appeals today.

Frank Renfrew, a druggist of Richmond has been defendant in a divorce suit brought by his wife Myra Renfrew. Extreme cruelty is the ground set forth in the complaint.

Around Our Town

For lower rents and food-a-plenty, Vote YES, Amendment Number Twenty. Sept. 27 to Oct 30

Typewriters and Supplies. Easy terms. Rent, buy, sell and repair. Phone Rich. 240.

After the show, drop into the De Luxe, at Eleventh and Macdonald, for a dish of ice cream, a cup of coffee or chocolate, or a delicious sandwich. tf.

Sanitary Cleaner

Anybody who wishes to have their fences whitewashed or weeds out, give Paddy Cullen a chance. Phone Rich. 907. 10-5-6t

R. W. Byrn has disposed of his express and real estate business to W. S. Hoskinson and C. C. Nissen of Sacramento, and he and his family will go to Long Beach where he will reside in the future.

Efforts to pull the new ferry Aven J. Hanford off of the mud bank at the Alameda shipyards, yesterday, proved futile. Another attempt will be made today.

Children's night will be held on the last Thursday evening of the month by Olive Homestead, order of Yoeman. Details of the night will be worked out at the meeting of the order this evening.

The district convention of the Gustave Vasa order will be held in Richmond the first Sunday in November, and in order to prepare for the event a meeting of the lodge members was held last evening at the home of C. E. Carlson at 266 Thirteenth street.

According to the statement of County Clerk J. H. Wells there are about 20,246 registered voters in Contra Costa county. At the May primary there were 16,[illegible]0 and at the August primary 18,436.

GRAND JURY MAY PROBE CROOKKEDNESS IN BASEBALL

LOS ANGELES, Oct. 13.—James Irving, foreman of the Los Angeles county grand jury, today received a telegram from W. H. McCarthy, president of the Pacific Coast League, requesting that the grand jury cooperate with the district attorneys office in investigating charges of alleged corruption in connection with league games. McCarthy asked that "a full, complete and searching investigation" be made, and offered his assistance.

JAPS MAKE PROTEST TO ANY ANTI LEGISLATION

TOKIO, Oct. 13.—The America and Japan Society today sent a cablegram to Frank A. Vanderlip, the American financier, in which warning is given that "anti-Japanese agitation in California threatens to estrange the Japanese and American peoples."

Viscount Kanoto is quoted as saying:

"If anti-Japanese agitation is carried too far the outcome will be hard to foretell."

JUNIOR RICHMOND CLUB PLANS TO HAVE BOOTH

The Junior Richmond club held its regular weekly meeting yesterday afternoon. The club will have a booth at the annual bazaar of the Richmond club. Miss eGraldine Rock has been appointed as chairman of the committee of arrangements.

CUNNINGHAM IS ADMITTED TO THE PRACTICE OF LAW

On motion before the District Court of Appeals in San Francisco Frank W. Cunningham, son of P. H. Cunningham of this city, who recently returned to Oakland from Kentucky, was admitted to the practice of law in California. Attorney Cunningham has been engaged in the practice of law in Kentucky for the past several years. He is now associated with Attorney E. E. Keyes in Oakland.

BANK OF ALVARADO IS ROBBED OF $50,000

Armed bandits held up the Bank of Alvarado yesterday at noon, shot the president August, stole an automobile and made way with $50,000.

WITH GOOD WISHES

In a small town not long ago, after a fire, some children held a fair. The sum realized was sent to the pastor of the church. Their letter read:

"This $30 was raised by a fair, and we are sending it to you. Please give to the fire sufferers.

"P. S.—We hope the suffering is not all over."—Everybody's Magazine.

POOR PHILISTINE!

Mrs. Dibley (with newspaper)—"Says here that D. W. Griffith invented the close-up."

Dibley—"Who's he—dancing master?"

GREAT SNAKES

"Hear about Jones getting stung by a rattler last week?"

"Gosh, no! How did it happen?"

"He bought a used flivver without [illegible] it."

REVOLT IN VENEZUELA

WASHINGTON, Oct. 13.—The state department announced today that communications with Venezuela are cut off and that it has been impossible to confirm reports of a revolution in that country.

RICHMOND TESTIMONY

Home Proof, Here, There and Everywhere.

When you see Doan's Kidney Pills recommended in this paper you most always find the recommender a Richmond resident. It's the same everywhere in 3800 towns in the U. S. Fifty thousand people publicly thank Doan's. What other kidney remedy can give this proof of merit, honesty and truth? Home testimony must be true or it could not be published here. Read this Richmond recommendation. Then insist on having Doan's. You will know what you are getting:

W. F. Bowman, motorman, 623 Twentieth street, says: "I have used Doan's Kidney Pills off and on for years. I know there is nothing better for kidney trouble. The jar of the cars is a hard test on one's back and kidneys. At times my back felt weak and lame. It was so stiff it was hard to bend over. The action of my kidneys was not regular. Doan's Kidney Pills never failed to put my kidneys in good order."

Price 60c, at all dealers. Don't simply ask for a kidney remedy—get Doan's Kidney Pills—the same that Mr. Bowman had. Foster-Milburn Co., Mfrs., Buffalo, N. Y.

Eat Less and Take Salts for Kidneys

Take a glass of Salts before breakfast if your Back hurts or Bladder bothers you.

The American men and women must guard constantly against Kidney trouble, because we eat too much and all our food is rich. Our blood is filled with uric acid which the kidneys strive to filter out, they weaken from overwork, become sluggish; the eliminative tissues clog and the result is kidney trouble, bladder weakness and a general decline in health.

When your kidneys feel like lumps of lead; your back hurts or the urine is cloudy, full of sediment or you are obliged to seek relief two or three times during the night; if you suffer with sick headache or dizzy, nervous spells, acid stomach, or you have rheumatism when the weather is bad, get from your pharmacist about four ounces of Jad Salts; take a tablespoonful in a glass of water before breakfast for a few days and your kidneys will then act fine. This famous salts is made from the acid of grapes and lemon juice, combined with lithia, and has been used for generations to flush and stimulate clogged kidneys; to neutralize the acids in the urine so it no longer is a source of irritation, thus ending bladder disorders.

Jad Salts is inexpensive; cannot injure, makes a delightful effervescent lithia-water beverage, and belongs in every home, because nobody can make a mistake by having a good kidney flushing any time.

SOON TO BE SECOND LADY OF THE LAND

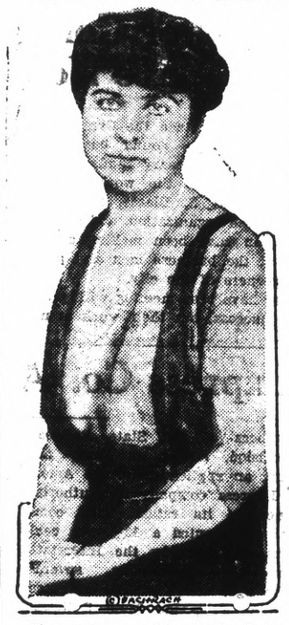

Mrs. Calvin Coolidge, wife of the Governor of Massachusetts who is the Republican nominee for Vice-President.

WOMEN PLAYING IMPORTANT PART IN REPUBLICAN CAMPAIGN

Women will have quite a bit to say about the management of the Republican campaign during the next few weeks. Sixteen women have been appointed by Chairman Will H Hays, recently to serve on the Republican Advisory Committee of forty.

Among them are Mrs. Frederick I. Bagley of Boston an authority on Americanization who gained much notice for her work on the platform and policies committee at the Republican National Convention; Mrs. L. F. Feickert, Plainfield, N. J., and Mrs. Barclay Warburton of Philadelphia, vice-chairman of the Republican State Committees in their respective states and Mrs C. A. Severance of Minnesota who is one of the foremost speakers listed on the Republican National Speakers Bureau.

We Can Help You Make Money

The right kind of printed forms will help your business prosper by saving your time and keeping your records in proper shape.

Our service as printers is not limited to taking your order and putting some ink on paper according to your directions.

We are able to make suggestions for business printing that may save considerable money for you. Our plant is completely equipped and we carry a stock of

HAMMERMILL BOND
The Utility Business Paper

in order to give you the quickest service possible.

From the maple groves of Vermont and Canada comes the rich flavor of the new Karo Maple

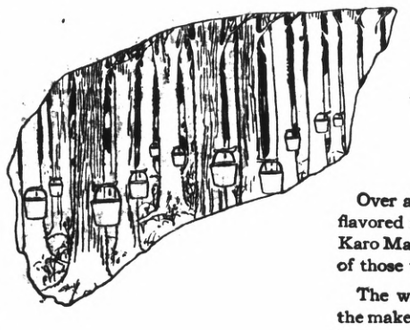

Delicious maple flavor and moderate price sold over five million cans of Karo Maple last year. A money-saving hint to many mothers

Over a thousand tons of the purest and finest flavored maple sugar are used annually to make Karo Maple delicious enough to be the preference of those who enjoy maple syrup.

The world's largest users of maple sugar are the makers of Karo Maple. Karo Maple outsells, by far, every kind of maple syrup.

The price is remarkably moderate—economical enough to serve daily to all the family.

Serve it to the children on their bread, and to all the folks on waffles, griddle cakes, or crisp, buttered toast.

Our belief that you will like Karo Maple equally as well as millions of others is best expressed by the following suggestion:

Ask your grocer for Karo Maple in the GREEN CAN. It is guaranteed to please you or your grocer returns your money.

Selling Representatives
JOHNSON-LOCKE MERCANTILE COMPANY
1 Drumm St., San Francisco

FREE 96-page Corn Products Cook Book—beautifully illustrated. Write Corn Products Refining Co., P. O. Box 161, New York.

The New Karo Maple

BEAUTY GLASSES

is what our fine eyeglasses can be called. They don't detract from a pretty face, but make it even more attractive. Don't be afraid when you need eyeglasses or spectacles that they will spoil your good looks, but have your eyes examined, and fitted with lens that will correct any defects of sight.

Dr. C. R Blake
SPECIALIST
EYE, EAR, NOSE AND THR
Rooms 1, 2, 3 and
704 Macdonald Ave., Upstairs

Richmond Conservatory of Music

906 Macdonald Avenue, Cunningham Bldg.
Principal, Aurora Thompson, A. G. S. M.
(Associate of Guild Hall School of Music, London, England)
PIANO, VOICE, VIOLIN, WIND INSTRUMENTS
Vocal and piano Tuesday and Saturday. Pupils Etude Club in connection with above, meets last Saturday in every other month. Interviews to arrange for lessons. Tuesday 12 to 1, and Saturday 2 to 3 by appointment.

THE STAFF OF LIFE

that has no weak spots in it. VERRY BEST BAKING CO.'S Bread is chockful of goodness from crust to center. Better bread is not, adn cannot be made. We use the finest flour, mix the dough, bake it and handle it under the cleanest and most sanitary conditions, furnishing a food product thoroughly nutritious, of most luscious and delightful flavor.

Verry Best Baking Co.

Twenty-third and Macdonald Avenue, Richmond

The Best of Fresh Meats

Telephone us an order for your particular steak, chops or roast and you will find that we give particular care to satisfy you.

CHICKENS—CURED MEATS—LARD

UNION MARKET 2114 Macdonald Ave. Phone Richmond 86

Patronize Home Industry

BUY THE CEMENT MANUFACTURED IN YOUR COUNTY

Mt. Diablo Brand

AGENTS

Tilden Lumber Company, Richmond, California.
Pollow Brothers, Richmond, California.
P. F. Johnson & Son, Richmond, California.
Pinole Department Store, Pinole, California.
Tilden Lumber Company, Crockett, California.
L. Anderson Company, Martinez, California.
Conta Costa County Lumber Company, Martinez, California.
Concord Ice & Fuel oCmpany, Concord, California.
Spencer & Ayer, Walnut Creek California.
Danville Warehouse & Lumber Company, Danville, California.
Bay Point Building Material Company, Bay Point, California.
Diamond Brick Company, Pittsburg, California.
Antioch Lumber Company, Brentwood, California.
Adams Lumber Company, Oakley, California.
For Prices or for information as to the use of cement

ADDRESS

Cowell Portland Cement Company
COWELL, CONTRA COSTA CO., CAL.

Comfort Insurance

GAS as a fuel protects your home against cold, against fuel storage and fuel shortage, against waste of fuel,—against ALL the troubles that are inseparable from the outgrown heating methods of yesterday.

We have many types of heating devices, some of which will meet your particular requirements perfectly.

A careful survey of your needs and the advice of our heating experts will cost you nothing—why not take the first step toward INSURING your winter comfort by calling upon us for an estimate TODAY?

Pacific Gas and Electric Co.
719 Macdonald Avenue. Telephone 531

LUNSDEN'S DEATH DUE STRYCHNINE POISONING

The remains of James Lumsden Jr., who died yesterday morning as the result of taking strychnine, will be shipped this morning by Wilson & Donnelly to his old home in Tuolumne county for burial.

Deceased was a member of the fire department and stationed at the Point. After finishing his shift he returned home and entered the bathroom. When he came into the room where his wife was, she noticed that he looked ill, and asked what was the matter. He replied that he had taken some medicine.

Lumsden continued to grow worse, and further questioning by his wife, brought forth the response for her to look in the bathroom. There she discovered a bottle of strychnine half empty.

Physicians were immediately summoned, but his life could not be saved and he died in convulsions.

No note was left by the deceased, and no explanation can be given for his act.

Surviving him is a widow, a father and mother, Mr. and Mrs. James Lumsden, and the following brothers and sisters: David, Calvin, John E. and Thomas Lumsden of Tuolumne county, Forest and George Lumsden of Fresno, Leandro Lumsden of Modesto and Mrs. R. W. Byrn of Richmond.

THREE AMERICAN WARSHIPS ARRIVE AT PORT SHANGHAI

SHANGHAI, Oct. 13.—Three American warships, the cruiser Huron and the light cruisers Albany and New Orleans, arrived here today. On board the Huron, the flagship was Admiral Albert Gleaves, commander of the American Asiatic fleet. This vessel, which was formerly the South Dakota, is the largest warship ever to come up the Hwang-Pu river to the city's waterfront.

You

will re-elect James D. Phelan U.S. Senator, not only on what he is going to do but on what he has done. He has no need for idle promises or platform patter. For 35 years he has been fighting California's battles. His record proves his worth and now, of all times, you need his help in Washington. The nation knows him as the man

who is leading your fight to Keep California White

Re-elect

James D. Phelan
U.S. Senator

Experts Working to Reduce Damage Done by Teredos

Investigations are being conducted along the western waterfront of this county by experts of the United States Forest Service, the University of California and the Wood Preservative Association of San Francisco which it is hoped will result in discovery of a method of treating wood piles to make them immune from the ravage of teredos which have attacked wharves in this district doing damage in excess of $1,000,000 in the past year. With $50,000 available to conduct their investigations, the three agencies which are cooperating in their endeavors, are now paying particular attention to learning how fast the teredo bores into piling and the breeding period.

E. N. Townsend of Madison, Wis., special investigator of the United Stater Forest Service, is the head of a corps of government men. E. M. Blake of San Francisco is conducting investigations for the Wood Preservative Association and Professor C. A. Kafold of the University of California is conducting biological research work in conjunction with the other two agencies.

The investigations so far have been confined to wharves on Suisun bay between Antioch and Port Costa. This section of the bay was chosen for their operations because of peculiar conditions existing here. Prior to 1917 the teredo was virtually unknown in this district. Since then swarms of the sea borers have attacked wharves and since late in 1917 scores of wharves along Carquinez Straits have fallen from their ravages. The latest of these was the Benicia municipal wharf which collapsed last week almost claiming two lives. A home occupied by Herbert Clark and wife situated at the wharf end fell into the bay and the Clarks escaped only by climbing through the second story window as their home settled into 30 feet of water. The loss was fixed at $15,000.

The $50,000 fund for the investigation of the experts has been subscribed by industrial firms along the Pacific Coast and $2500 of this amount was subscribed by companies operating wharves on Carquinez Straits. Every company in this vicinity has detailed its own engineers to work with the experts.

POTATOES WILL BE LOW THIS WINTER

Consumers will not be burdened with excessively high prices for potatoes this winter, in the opinion of one of the leading wholesale handlers of potatoes. The producers will suffer, however, if the government report, which places the 1920 production at 414,986,000 bushels, is correct.

This crop would be tremendous, making the supply fully as great as the demand, and growers would make no profit on their crop. As an immediate outgrowth of such a condition, acreage devoted to potatoes during the following year would be greatly curtailed, and higher prices would naturally follow.

However, the government report is believed by jobbers to be 25,000,000 or 30,000,000 sacks in excess of the actual production. Private advices indicate that diseases have attacked the crops in Maine, Minnesota and New York, that the crop in Idaho will be 25 per cent lower than estimated, and that Colorado will have a crop short of the forecast.

These conditions, if the advices are correct, will mean a winter market just high enough to allow the growers to make a profit on their crops. If the private reports are incorrect, prices are apt to be so slow as to be destructive to the producers. At present, growers are selling potatoes at cost, while the prices being received for onions are far below the cost of production.

Chamber Commerce Funds Are Now Being Pledged

In order to place the Chamber of Commerce on a sound basis, and provide the necessary funds for the carrying out of the work of that body, Wilbur S. Pierce, the president of the organization, and Charles G. Bacon have been making a canvass of the business men and property owners of the city.

They have been meeting with gratifying success, but their work is not nearly completed. Some have refused support for the organization but in most cases the business men realized that such a civic body should be kept in strong, healthy condition—and its work not be hampered by a lack of finances.

At the next meeting of the Chamber of Commerce, these two gentlemen will make a detailed report of their work.

Express Co. Asking Increase

Members of the State Railroad Commission, sitting en banc, are hearing an application of the American Express company for authority to increase its rates. This company was granted a 12½ per cent increase of rates by the Interstate Commerce Commission several months ago, and a similar increase was allowed by the State Railroad Commission.

After the new wage award went into effect, however, the company applied for authority to increase rates 15 per cent more, and the Interstate Commerce Commission placed the second increase at 13½ per cent. The Railroad Commission is now asked to make a ruling to conform with that of the Interstate Commerce Commission.

The second increase is asked for the purpose of taking care of the $40,000,000 added to the company's payroll under the new wage schedules.

"Kick in Highlife" on the Program at the Theater

"I want you to dress in such a way that when you appear on the screen every man there will give a short whistle and every woman will raise her eyebrows and say, 'O-oh!'"

Thus Edward Dillon instructed Helen Sullivan, "the other woman" in "Parlor, Bedroom and Bath" at the Metro studios. This photoplay is adapted from the stage success by C. W. Bell and Mark Swan, and shows at the Richmond theater today.

The young woman immediately set forth to the shop of a modiste (not modest) in Hollywood and repeated her director's orders.

The modiste, having knowledge born of many dealings with the foibles of the flickerite brought out a creation striped in black and white—the kind of stripes that convicts and zebras wear.

"Horrors!" exclaimed Miss Sullivan when she saw the short skirt, the low neck, the shiny, black sash about the hips and the stripes that fairly screamed "Look!" It was a dress that might be called daring, sinuous, audacious, dashing and even "risque."

When Miss Sullivan wore it on the set, Director Dillon took one all-encompassing glance and cried, "Excellent!"

"Parlor, Bedroom and Bath" includes in its all-star cast such screen favorites as Eugene Pallette, Ruth Stonehouse, Kathleen Kirkham and Henry Miller Jr., son of the famous actor and producer. It has to deal with the adventures of a young married couple, the better half of which wanted a husband who was wild and who was as rough on the hearts of the ladies as the eighteenth amendment is on the old soak. It is a play jammed to the top with absurdities and hilarious situations of the sort which cannot be explained and yet which have to be somehow.

On the same bill is "The Kick in High Life," and a Pathe news reel.

T. & D. RICHMOND THEATRE

RICHMOND THEATRE PROGRAM

TODAY

Metro Presents

"PARLOR, BEDROOM AND BATH"

With an All-star Cast

Tomorrow—"The Jack Knife Man"

Big Reductions in Cherry's Prices

From this date forward, all Cherry's prices will be reduced 10 per cent. This is in addition to the regular 10 per cent discount for cash within 30 days. Come in and profit by this big price-reducing event.

Secure the latest styles for men, women and boys. Never in the history of our business was our stock more complete. Every day new attractions are ariving, so don't miss this offer.

By the way we have added a Juvenile Dept., wherein Boys' Knee Pants Suits and Youths' Long Pants Suits can be found.

CHERRY'S

528 13th Street (Men's Store)
515 13th Street (Women's Store)
567 14th Street (Furniture Store)
Oakland

Past Masters' Night With the McKinley Lodge

This evening at the meeting of McKinley lodge, F. & A. M., will be past masters' night and the work of conferring degrees will be in charge of the past officers. This is an annual event with the lodge, and is greatly enjoyed. W. B. Richmond will act as worshipful master for the evening.

After the work of conferring degrees is completed a banquet is to be served.

The report that the plant of the Western Pipe and Steel company is to be removed from this city is denied. The plant has more orders than it can fill and is working a full crew.

Grandma Used Sage Tea To Darken Hair

She made up a mixture of Sage Tea and Sulphur to bring back color, gloss and youthfulness.

Common garden sage brewed into a heavy tea with sulphur added, will turn gray, streaked and faded hair beautifully dark and luxuriant. Just a few applications will prove a revelations if your hair is fading, streaked or gray. Mixing the Sage Tea and Sulphur recipe at home, though, is troublesome. An easier way is to get a bottle of Wyeth's Sage and Sulphur Compound at any drug store all ready for use. This is the old-time recipe improved by the addition of other ingredients.

While wispy, gray, faded hair is not sinful, we all desire to retain our youthful appearance and attractiveness. By darkening your hair with Wyeth's Sage and Sulphur Compound no one can tell, because it does it so naturally, so evenly. You just dampen a sponge or soft brush with it and draw this through your hair, taking one small strand at a time; by morning all gray hairs have disappeared, and, after another application or two, your hair becomes beautifully dark, glossy, soft and luxuriant.

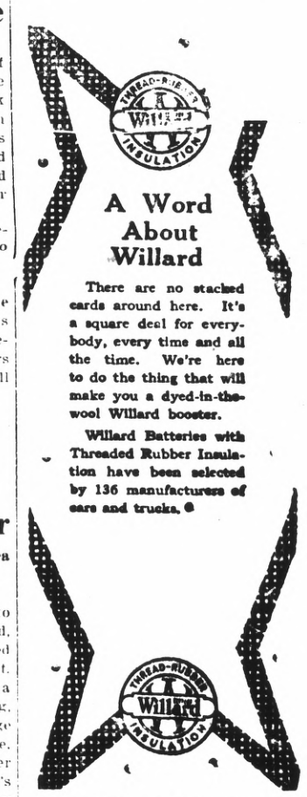

A Word About Willard

There are no stacked cards around here. It's a square deal for everybody, every time and all the time. We're here to do the thing that will make you a dyed-in-the-wool Willard booster.

Willard Batteries with Threaded Rubber Insulation have been selected by 136 manufacturers of cars and trucks.

PIONEER BATTERY CO.
J. R. Alexander, Proprietor.
1117 Macdonald Ave

BOYS

Want to make Some Money

It's easy, just hustle around and gather up some

Nice Clean

RAGS

and bring them to The Record-Herald office and we will pay you.

5c a Pound

for them

Ask your mother for some rags and then call on the neighbors. They will be glad to help you earn some spending money by giving you their old rags.

The following advertising rates went into effect on the Record Herald September 1, 1920.

First insertion per column-inch, 35 cents.

One inch per month, $5.00.

Reading notices: 10 cents per line first insertion; 5 cents subsequent.

Political advertising per column-inch, 50 cents.

CLASSIFIED RATES
Minimum Charge, 35 cents

2 times	2 cents per word
3 times	3 cents per word
4 times	4 cents per word
5 times	5 cents per word
6 times	6 cents per word
10 times	9 cents per word

CLASSIFIED ADS.

LEO PERSICO
1015 Macdonald Ave.
Phone Rich. 572

Before You Buy **Read** Carefully Through This Ad

$450 DOWN—$30 A MONTH
New 4-room cottage; hardwood floors; garage; breakfast nook; strictly modern; just completed; $3750. One block from Macdonald avenue, near City Hall.

$550 DOWN—$30 A MONTH
A 5-room house; 2 lots; about 3 blks. from Macdonald av.; modern improvements; a big bargain for quick sale. Price $3000.

$475 DOWN—$30 A MONTH
New 5-room cottage; all modern improvements; 4 blks. from Ellis bldg.; lot and ½. Price $3950.

$800 DOWN—$25 A MONTH
2 lots and 1-2 alley in rear; nice three large room house; large yard; chicken house; all modern improvements; close in; 5 blocks from Elks bldg.; beautiful garden of vegetables. Balance like rent. Price $2200

$595 DOWN—$29 A MONTH
2 4-room houses on 2 lots, one block from Macdonald ave. These cottages are rented for $49 a mo. Price $3300.

$850 DOWN—$26 A MONTH
4-room cottage; 2 lots; near school; modern improvements; 3 blks. from Macdonald ave.; chicken huse; large yard. Price $1900.

$490 DOWN—$26 A MONTH
5 large room house; 2 lots; modern improvements; garage; chicken house; 3 blks. from Macdonald ave. Price $2600.

$805 DOWN—$25 A MONTH
5-room cottage; modern improvements; close in; 3 blks. from 12th and Macdonald ave. Price $1850.

SULLIVAN & PERISCO
Bungalow Builders

9 NEW COTTAGES under course of construction; 4 and 5 rooms; hardwood floors; basement; breakfast nook; French doors; garage; nearly completed.

YES, I HAVE OTHERS
Office open till 7:30 evenings

EDWARD HARDEN
Salesman with Leo Persico

The New Gold Mine Restaurant
In Our New Location
509-511 MACDONALD AVENUE
Everything Up to Date
Sanitary Quick Service
Try Us

FOR RENT—One room, furnished for housekeeping, light and water free, and gas to light; $6.50 per month. 447 Santa Fe ave. Phone Rich. 294. 10-13-2t

FOR SALE—Modern 6-room house with garage; very easy terms. See house at 620 28th street. Owner at 2065 Eagle avenue, Alameda. Phone Alameda 2732W. 10-14-3t

WANTED—A strong woman for laundry work and light housecleaning; $60 per month and board. Phone Rich. 854. Oct. 10-2tf

FOR SALE—Two lots in the Schapiro Center tract, block 5, lots 5 and 6; net cash, $350; cost $1280. Inquire Carl Soderberg, 2830 24th St., San rancisoFo. Oct. 10-6tf

WANTED—Room with private family, close of 10th and Macdonald. Address Box 179 Record Herald. 10-6-6t

HAVE your suit cleaned and pressed at Blacks, 10th and Macdonald avenue. Phone 723. We call and deliver. Prompt service and good work.

EDUCATED workers for Viavi. Call Mondays, Wednesdays and Fridays from 1 to 5 p.m. Room 10 Berry Bldg. 9-12-tf

FOR RENT—Housekeeping rooms. Apply 600 Nevin Ave. Oct. 13-6tf

$5250—5-room modern bungalow on large lot on car line; all built-in fixtures, hardwood floors, beautiful light fixtures, etc. Terms, $500 down, balance $40 per month, including interest. E. H. Kueffer & Co.

FOR SALE — Six-room modern house, built three years. $3750. Part cash. Call bet. 5 and 6:30 p. m. at 240 S Twentieth Street.

FOR SALE—Buick Six, five passenger touring car. Excellent condition. Address Box 368, Crockett, Cal. 9-25-tf

FOR SALE—Two lots, corner of 5th street and Cutting Boulevard, cheap. Apply 152 Harold avenue, San Francisco, Cal. Sept. 1-1mo

FOR RENT—2 and 3 room unfurnished apartments. Steam heat and hot water. Modern in every respect. Apply on premises 24th and Rheem, Telephone Rich. 753, or the Richmond Co., 2234 Macdonald avenue, Telephone Rich. 444. 9-27tf

FOR SALE—3-room cottage and two lots, 140 21st street, between Bissell and Chanslor; $1650. Apply on premises in forenoon. 10-5-6t

FOUND—A purse; owner can have same by proving property and paying charges for this advt. 10-9-tf

WANTED—A reliable party would like to rent an 8 or 10-room house. Address Box "J" Record Herald office. 10-9-2t

FOR SALE—5-room modern bungalow, 40-foot frontage, two garages Price $4000; half cash. Apply 732 15th St. Phone Rich. 1029J. 10-9-6t

WANTED—Three men, must be live wires; one to be a handy man who can put shingles on a roof; top notch wages paid. See Patrick Cullen, 907 Macdonald ave., with Clark Bros. Oct. 9-2t

MANIS HOTEL
MRS. A. MANIS, Prop.
232 Sixteenth Street
Just completed, everything new, nicely furnished, hot and cold water in every room, baths, rates reasonable.

ITALIAN RESTAURANT
Raviola Spaghetti
Served, and for the Home
312 Macdonald Avenue
Phone 148W.

GOOD VALUES :: LOW PRICES
—on—
DRY GOODS AND SHOES
A. BLESIO
100 Washington St., Pt. Richmond, Cal.

TAX NOTICE

The taxes on all property both real and personal within the city of Richmond, Contra Costa county, State of California, are due and payable at the office of Tax Collector in City Hall on the 18th day of October, 1920, and will be delinquent at 5 o'clock p.m. on the 6th day of December, 1920, and unless paid prior thereto 15 per cent will be added to the amount thereof.

J. O. FORD,
Tax Collector of the City of Richmond, California.
Oct. 7, 8, 9, 10, 12, 13, 14, 15, 16, 17.

RESULTS
Our Want Ads.
Talk for themselves
They Speak Results—Try Them and see if it dont Break the Record in Bringing You Results

THESE PAINTERS CARRY LIABILITY INSURANCE
ZEB KNOTT
SHERWIN-WILLIAMS PAINTS
STAINS AND VARNISHES
All Grades of Wall Paper
Painting and Paper-Hanging
819 North Seventh street.
All Work Guaranteed

Do you know the coal situation? It pays to order your winter supply now.
PIONEER COAL & TRANSFER CO
(Formerly Pillow Bros.)
701 Macdonald Ave. Tel. Rich. 91

STORAGE
Fireproof building costs no more than an old shack.
R. W. BYRN
314 Sixth St., Next door to Postoffice
Phone Rich. 756

RICHMOND LAUNDRY
You Are Particular
So Are We
Phone Rich. 414
1517 Macdonald Avenue

W. H. MALLORY
Formerly with Marshall Steel Co
EXPERT CLEANERS AND DYERS
314 Sixth St., Richmond, Cal.
Office phone 756; res. phone 823W

We are Dyeing to Please You. Cleaning, Repairing, Altering. We call and deliver promptly
Phone Rich 904
CITY CLEANING & DYE WORKS
330 2nd St.

LAKE TAHOE
$17.50—THERE AND BACK
Scenic Daylight Trip
Leave San Francisco ...7:20 a. m.
Leave Oakland .....7:50 a. m.
Arrive Lake Tahoe .....6:00 p. m.
San Francisco-Sacramento Rail'd
"Sacramento Short Line"
PIERCE-ARROW AUTO STAGE
For full information, write or telephone L. H. RODEBAUGH, Traffic Manager, Oakland, Cal.
San Francisco Depot: Key Route Ferry. Oakland Depot: 40th and Shattuck Avenue.

Real Estate For Sale

FOR SALE for a few days—5 room modern house with garage and 2 lots. Less than a block and half from Macdonald avenue and center of town. $3850.00 Half cash and balance can be arranged.

$5250—Strictly modern 5-room cement bungalow, 2 lots, block and one-half from Macdonald, center of city, for quick sale, $5250; about half cash, balance like rent.

$4500—Modern 5-room bungalow, a beautiful home, excellent location, $2000 down, balance $30 a month.

$3000—Strictly modern [illegible] bungalow, with alley in rear; [illegible] a few days, $3000, about $1500 down, balance like rent; let us show you this place.

$4250—9-room house with lot 63x140 feet with alley in rear; fine house and an excellent buy; $1200 down, balance to suit.

$5000—7-room strictly modern house one-half block from Macdonald Ave. about half cash; a fine home and very cheap.

We write fire insurance, workmen's compensation and bonds. We make deeds, mortgages, contracts, etc. Notary work promptly attended to.

Legal papers and notary work promptly attended to.

CONN BROTHERS
258 SIXTH STREET

Printing Safeguards Your Money

Protect your cash not only with bolts and bars and banks but with businesslike printed forms and records for every transaction you undertake.

We can show you a paper—

HAMMERMILL SAFETY

Paper—that betrays erasure and prevents fraudulent alteration of your checks, notes, drafts and receipts.

For letterheads and general printed forms we use and recommend a standard paper

HAMMERMILL BOND

that we know will give you satisfaction.

AMERICAN TRANSFER COMPANY
Furniture and Piano Moving
Country Trips
Office: Elks Bldg., 10th and Macdonald
Phone Rich 907

Save 25 per cent by Bringing and calling for your own work.
Hand Pressing and Cleaning
GLOVES FREE
THE STANDARD CLEANERS AND DYERS,
224 Macdonald Ave.

EXPRESSING
CENTER TRANSFER
302 MACDONALD AVE.
Telephone 816

Professional Cards

DR. W. W. FRASER, M. D.
Homeopathic Physician and Surgeon
Office 707 Macdonald, Pillow Bldg.
Phone 839 W

CHARLES B. WOOD
Notary Public
I handle Insurance, Life, Accident and Fire.
Res., 407 Ohio Phone 143

DANIEL BARTON
Attorney at Law
607 Macdonald Ave. Phone 425
Open Evenings.

J. E. ROGERS
Attorney at Law
Martinez California

DR. CALLENDER
located at 736 Broadway, cor. 8th St.—Expert on chronic blood and nervous ailments; personal attention; approved methods of treatment, clinical laboratory, blood tests, urine, analysis, etc.; fees reasonable; consultation free. All medicines prepared in office. Office hours 9 a. m. to 8 p. m., Oakland

BERT CURRY
Undertaker — Embalmer
Parlors, 332 Eleventh Street
Service Day or Night
Day and Night Phone 429

VIAVI—THE WAY TO HEALTH
Office: Room 10, Berry Bldg.
Hours: Wednesdays, 1:30 to 4:30 P. M.
Mrs May I. Jaffa, Mgr.
Phone Fruitvale 2297-J

ALVIN GERLACH
Attorney and Counselor at Law
401-5 Humboldt Bank building, San Francisco, Cal. Tel. Kearny 1666.
No. 1002 Macdonald avenue, Richmond, Cal. Tel. Rich 151.

DR. J. B. SPALDING
Physician and Surgeon
DR. CLARA SPALDING
Women and Children
Telephone Richmond 20
Office: 803 Macdonald Ave. Berry Bldg

"Let MAYER DO IT" If you want your old suit made like new ring up phone 452. Cleaning, Men's Repairing or Pressing. Work called for and delivered. Mayer's American Cleaning Works, 1116 Macdonald Ave.

GROVER E. MILNES
Notary Public
1030 Macdonald Ave.
Office Phone 70
Residence phone, 768

NOTARY PUBLIC.—I make and acknowledge all kinds of legal papers; deeds, mortgages, contracts, leases, etc. Houses to rent, fire insurance. H. G. Bidham, 163 Washington avenue. Phones, office 868. Residence phone 920. 9-27-tf

Robert E. Coffey
INSURANCE
NOTARY PUBLIC
Telephone 161
1002 Macdonald Ave.

CASWELL COFFEE
The Coffee You Drank at the Fair
L. HUNT
Tel. Rich 540

When You Borrow Money

consider not ONLY the cost, but the terms of repayment. In this respect we offer the following rates for your consideration:

$10.00—Pay us 8 payments of $1.30
$25.00—Pay us 12 payments of $2.20
$50.00—Pay us 9 payments of $6.50
$75.00—Pay us 9 payments of $9.60

Weekly payments; monthly if desired. Other amounts and number of payments arranged to suit your convenience.

If you are a housekeeper or have a steady salaried position, we will supply your wants quickly and confidentially.

Call, write or phone

Reliable Loan Co.
S. to 4 1-3-4, Dalziel Bldg.
1212 15th St., bet. Clay-Washington Sts
OAKLAND
Phone Oakland 5123

Money Loaned

—on paid up—
LIBERTY BONDS
90 per cent on face value of 1st issue.
85 per cent on face value of 2d and 3d issues.
7 per cent interest—No other charges.
Cash without delay.
JOHN NICHOLL COMPANY
488 Ninth Street.
OAKLAND, CALIF.

D. D. DRAKE
607 Macdonald Avenue—Room 1
We will cash your War Savings Stamps for you. We buy guaranteed Receivable, etc When you wish money come in and see us about it.

LOANS TO SALARIED PEOPLE; ALSO ON FURNITURE, PIANOS, OAKLAND CREDIT CO., 100 Bacon Bldg., 12th and Washington Sts. Phone Oakland 1668.
Office hours: bet. 1 and 5:30.

Wilson & Donnelly
FUNERAL DIRECTORS
(Successors to E. B. Smallwood)
Aubrew Wilson, Manager
Mrs. N. V. Wilson, Lady Assistant.
Ambulance service.
727 Macdonald Avenue
Phone Richmond 113

PHILADELPHIA DIAMOND GRID BATTERY
Make good all the time
Commercial Garage
331 4th St.
General Repairing.

The Craven Hospital
Conducted by Graduated Nurses
MEDICAL, SURGICAL and MATERNITY CASES
Baby incubator installed.
Received under the care of their own physician.
10th and Clinton. Phone 854

Edison Mazda Lamps
And General Electric Motors cost no more than inferior makes. We are agents for both, and solicit your patronage.
Pioneer Electric Co.
818 Macdonald Ave.
Telephone Rich. 17.

Meyer Bros.
Dealers in Coal, Wood and Grain
All Orders Delivered.
Phone Rich. 53711 San Pablo, Cal

BOILS
And High Blood Pressure

Oakland, May 17, 1920.
"From boyhood I have suffered from boils due to impure blood. My blood pressure was so high that for a long time I had severe headaches and my body was continually wet with excess perspiration.
"After having been treated by many doctors, I finally found one who cut my boils open in a fruitless attempt to cure them. When he had cut me about twenty-five times, I quit. I then tried a milder remedy in the form of the FONG WAN CHINESE HERB TEA. I took the herb tea faithfully for about three months, during which time my blood was THOROUGHLY CLEANSED OF ALL IMPURITIES. When my blood had thus become pure and rich, my boils automatically disappeared, and my blood pressure also became normal. I therefore no longer suffer from either headache or excess perspiration.
(Signed) ALWYN SPRINGER.
1725 Market St., Oakland.

Fong Wan Herb Co.
Highest quality of Herbs. Quickest results. Our specialist well educated in both English and Chinese, avoids misunderstandings by interviewing without an interpreter.
548 EIGHTH ST., OAKLAND, CAL.
Consultation free
Phone Oakland 2767.

C. J. LAMBRECHT
DEALER IN
FEED AND FUEL
OFFICE 2228 Macdonald Ave.
Phone Richmond 1068
2228 Macdonald Phone 1068

Foot Ailments
DR. G. A. GOTTSTEIN
Graduate Chiropodist
Also making a specialty of Special made Arch Supports from plaster molds.
Hours—9 a. m. to 5:30 p. m.
216 Physicians' Bldg.,
1295 Washington St.
(Between 12th and 13th St.)
OAKLAND
Phone: Oakland 2810

Health Insurance

The Chinese Herbs prevent disease. You can keep well by taking these herbs as a tonic. Only health - restoring and life-giving herbs, roots and barks are given. No cost for consultation.

Office hours, 10 to 7; Sundays, 10 to 12.

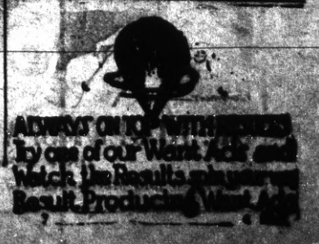

"Oh! its Nice to Get Up In the Morning"

—if you have "Holeproof Hosiery" to wear—but "it's nicer to lie in bed" if you have a pair of our wool blankets.

OUR SPECIAL, 66x80 at $13.50
OTHERS—PLAID OR WHITE, at $19.50
WOOL FINISH ..... $4.98 up

• CHILDREN'S RAIN CAPES AND COATS NOW ON SALE

Present this ad and get a package of crayons free.

MEET ME AT

The Fair

C. C. OLNEY

721 Macdonald Ave.nue. Phone Richmond 811

INTERESTING WELL-PAID EMPLOYMENT

FOR YOUNG WOMEN AS TELEPHONE OPERATORS

Good Pay while learning, with frequent increases thereafter. Apply to Chief Operator, beteween 8 a. m. and 5 p. m. at telephone office

RICHMOND, CALIF. 242 THIRD STREET

Our Supply of Meats Are of The Highest Quality, Yet Moderate in Price

If you demand high grade, clean, fresh meats, we invite you to visit our markets.

Our PRICES are low as the lowest. Our MEATS the best. Make our store your store.

We give Richmond Merchants' Coupons.

RICHMOND & CENTRAL MARKETS

O. R. Ludewig, Prop.

510 and 1130 Macdonald Avenue

WE ARE RUSHING

Work on our new building, and will soon be therein, and in the meantime we are prepared to furnish on short notice anything and everything in the line of Plumbing Supplies or Plumbing Work.

Spiersch Brothers

PLUMBERS AND SHEET-METAL WORKERS

25 Park Place Phone Richmond 868

THERE'S ANOTHER REASON

than looks why your teeth should be kept in perfect condition—your health. Without good teeth it's impossible to masticate your food properly and so indigestion ensues and a long trail of troubles. We examine teeth without charge and do for them exactly what they need, and our prices for the requisite work are notable for their reasonableness.

DR. ALBERT SPARKS, Dental Surgeon

(Over LaMoine Drug Co.)

Cor. Sixth and Macdonald Ave. Phone Richmond 441

OLD QUEBEC, CITY OF BEAUTY AND RARE HISTORIC CHARM

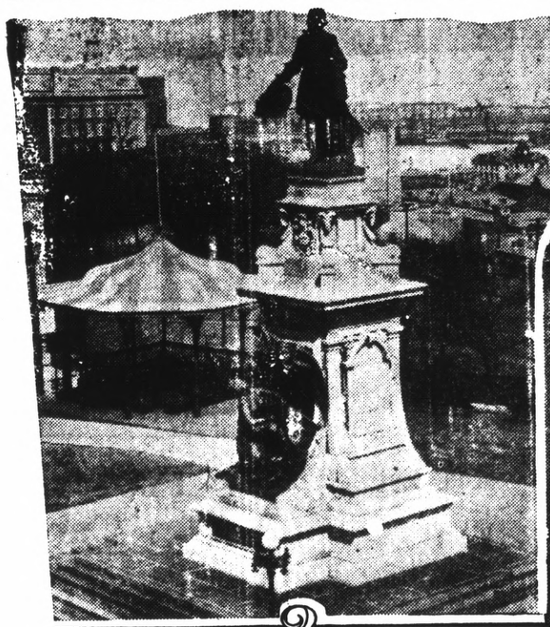

CHAMPLAIN MONUMENT, DUFFERIN TERRACE, QUEBEC

FRONTENAC DEFYING SIR WILLIAM PHIPPS

Quaint old Quebec, beautiful and interesting the whole year round, is unlike any other city in the New World. Every foot of it is historic ground. many monuments and statues commemorate great events or names, and romantic legends crowd close upon the heels of history. Every visitor sees the Plains of Abraham and the shaft which marks the spot where General Wolfe "died victorious." Montcalm's headquarters on St. Louis street, the "Golden Dog" over the postoffice door, the spot where General Richard Montgomery of New York fell when he and Benedict Arnold attacked Quebec, Notre Dame des Victoires which was struck by shells from the cannon of Sir William Phipps and Wolfe, Dufferin Terrace which is 200 feet above the St. Lawrence and the frowning old Citadel which rises 100 feet above the Terrace.

Jacques Cartier discovered Quebec in 1533, Samuel de Champlain founded it in 1608 and the fiery Comte de Frontenac defended it in 1690. One of the most spirited of the many excellent statues adorning niches in Quebec's city hall is that of Frontenac replying to the emissary of Sir William Phipps who had appeared with a powerful fleet in the St. Lawrence and demanded the surrender of the city. "I will answer you from the mouths of these cannon," said Frontenac, pointing to one of them, mounted on the heights where the Chateau Frontenac now stands, and the little cannon got the range of the besiegers so well that they hoisted anchors and sailed away.

Another striking bronze memorial is the Champlain statue, one of the numerous attractions of Dufferin Terrace. Champlain was "the first great name in Canadian history," and although he was buried in Quebec the site of his grave is unknown. His "habitation," fort, residence and capitol of New France combined, stood near where the famous old church, Notre Dame des Victoires, still stands in the Lower Town facing the tiny park where Quebec had its first settlement.

Carrie Ellsworth Dancing Class Concert Oct. 20

At the Lincoln auditorium on the evening of October 20, Carrie Ellsworth and her dancing class will give a concert that will be well worth attending. The little tots to take part are well known in this city.

The program to be given is as follows:

1. Lawn Party, Carrie Ellsworth (chaperone), Bettie Walker, Margaret Shubach, Mildred Lane, Mary Shubach, Ruthie McNalley, Olive Otten, Elizabeth Lautenschlager, Eva May Butts, Mamie Soito, Lois Catobus, Mable Alexander, Jean Speir, Edna Frankie, Carmelitta Cunningham, Violet Ewing, Norma Cummings, Laura La Londe, Edna Ridley, Bettie Isenberg, Elouise Tiller, Jean Echol, Eleanor Jorgenson and Marion Goldberg.
2. Ding Toes (song), Maxime Southerland.
3. Highland Fling (prologue), Bettie Walker; (ballette), Eleanor Hart, Irene Collins, Harriett Alexander, Edna Kessell, May Berk, Velma Hutchins. Solo, Edith Ketelhut.
4. "The Shorter They Wear Them The Longer They Look" (song), Wilma Milnes.
5. Hawaiian Dance, Mamie Soito, Elizabeth Lautenschlager, Edna Frankie, Eva May Butts, Mable Alexander.
6. Moving Picture Ball (song), Laura La Londe.
7. Parasol Dance, Vernice Otten.
8. Skirt Dance, Edith Ketelhut, Mildred Lane, Eleanor Hart, Doris Lane, Frances Cox, Emma Meyer, Velma Hutchins, Clara Muller, Esther Paulsen, Evelin Cunan, Harriett Alexander, Edna Frankie, Ruthie McNally, Mary Swindell, Elizabeth Lautenschlager, Mamie Soito.
   Solo, Mable Alexander.
9. Whispering (song), Agnes Hounsell.
10. Vanity Dance, Ednie Frankie.
11. Coppelia Toe Dance, Frances Cox, Emma Meyer, Velma Hutchins, Evelins Cunan, Catherin Fahrenholtz.
12. Sailors Hornpipe, Eleanor Hart.
13. "What Could be Sweeter (song) Eva May Butts, Edna Frankie.
14. Irish Jig, Evelin Cunan, Carrie Ellsworth, Mamie Soito.
15. Hiawatha's Melody of Love (song), Beth Benson.
16. The Dream of the Shepherdess, The Shepherdess, Muthe McNally; Fairies, Edna Frankie, Mildred Lane, Mabel Alexander, Doris Lane, Geraldine King, Laura La Londe, Mamie Solto, Mary Shubat. Pipes of Pan (dance), Harriett Alexander; Anitras (dance), Elizabeth Lautenschlager; The Hunter, Emma Meyer; Spring Dance, Eva May Butts; Butterfly Dance, Carrie Ellsworth; Shepherdess Dance, Ruthie McNally.
17. Garden Dance, Eleanor Hart.
18. Jockey Dance, Frances Cox, Edith Ketelhut, Harriett Alexander, Emma Myer, Carrie Ellsworth.
19. P.p-Pip-Toot-Good-Bye (song),
20. Overture.
21. Egyptian—Sultan Attendant, Nellie Strickland; Cairo Town, (song), Ilece Gann; Slave Girls, Elizabeth Lautenschlager, Ruthie McNally, Mildred Lane, May Berk, Edna Frankie.

   The Crocodile (song) and Egyptiona Dance, Beth Benson, Frances Cox, Emma Meyer, Edith Ketelhut, Velma Hutchins, Evelin Cunan.

   Snake Dance, Carrie Ellsworth.
22. Fast Asleep in Poppyland (song), Mildred Lane, Doris Lane.
23. Buck and Wing, Eleanor Hart, Carrie Ellsworth.
24. Looking for the Love Light (song), Mamie Soito.
25. Russian Dance, Irene Collins, Emma Meyer.
26. Pizzicato (toe dance), Frances Cox.
27. Spanish Dance (prologue), Mabel Alexander; (Ballette), Eleanor Hart, Velma Hutchins, Frances Cox, Emma Myer, Harriet Alexander.

   Espanita, Carrie Ellsworth.
28. When You Get What You Want (song), Ilece Gann.
29. Military, Eleanor Hart Emma Myer, Ruthie McNally. Solo, Evelin Cunan. Dixie Toe Dance, Frances Cox, Carrie Ellsworth.
30. Fairy Ballette, Irene Collins, Edna Kessell, Esther Paulsen, Edna Frankie, Beth Benson, Mary Swindell, Francis Ann Chapman, Jean Speit, Carmelitta Cunningham, Mary Shubat, Angela De Gregorio, Eva May Butts, Vernice Otten Geralding King, Mildred Lane, Dorris Lane, Ruthie McNally, Mazie Osborn, Mabel Peirson, Wilma Milnes, Sophia Boquet, Vera Nee, Margaret Lansman, Norma Cummings, Elizabeth Lautenschlager, Syvilla Fough, Catherine Fahrenholtz, Irene Randall, Laura La Londe, Ilece Gann, Eleanor Jorgenson, Helen Harmon, Dorothy Hendrick, Elouise Tiller, Lillian Vargo, Rena Cairo.
31. There's a Typical Tipperary Over Here (song), Class.

AUTOMOBILE TOUR OR YELLOWBACK FADEAWAY

Ten little yellowbacks, every one mine,
Bought a little gasoline, then there were nine.

Nine little yellowbacks, sure did look great,
Busted a spring astern, then there were eight.

Eight little yellowbacks, like golden heav'n,
Picked up a nail en route, then there were sev'n.

Sev'n little yellowbacks, took one to fix
Cop who saw us speeding, then there were six.

Six little yellowbacks; hit hog alive,
Settled with the farmer, then there were five.

Five little yellowbacks, sure getting poor,
Got hauled from out a ditch, then there were four.

Four little yellowbacks, all I can see;
Bought me a little steak, then there were three.

Three little yellowbacks, sure see, me through,
Left switch turned on all night, then there were two.

Two little yellowbacks, having lots of fun;
Parked in forbidden spot, then there was one.

One little yellowback, this is no joke,
Purchased a quart of booze, then I was broke.

—Watertown Standard.

NOTICE OF TAKING UP OF AN ESTRAY

Notice is hereby given, that a certain navy-blue steer about four years old was found and taken up by the undersigned on the 15th day of November, 1919, on those certain premises occupied by him and situated in Moraga Valley, Contra Costa County, California, and commonly known and designated as the "Dobbe Ranch," and that said steer since said date has been and now is held by the undersigned on the premises above described.

Notice is further given that these proceedings are taken in pursuance of that certain Act of the Legislature, entitled, "An Act relating to Estrays and providing for taking them up and giving a lien on them for all damages caused, and expenses incurred by reason of taking them up, and repealing all other acts and parts of acts now in force and relating to strays," approved March 23, 1901, and the Amendments thereto.

Notice is further given that the owner of said steer may obtain and secure possession of the same by complying with the terms and provisions of the Act of the Legislature above referred to.

Dated October 1, 1920.

JOSEPH KATOU.

NOTICE OF TRUSTEES' SALE

In accordance with the terms and under the authority of a certain deed of trust executed by Arthur T. Gee, the party of the first part to E. P. Smith and A. C. Powers, parties of the second part, and A. A. Smith, party of the third part, dated July 22, 1918, and recorded in the office of the County Recorder of the County of Contra Costa, State of California, in Volume 321 of Deeds, at page 284 and following;

And in pursuance of an application and notification by said A. A. Smith on the 27th day of January, 1920, the holder of the notes to secure payment of which the aforesaid deed of trust was executed, declaring that default had been made in the payment of the principal sums, interest and other sums due under said note and deed of trust, and requesting and directing E. P. Smith and A. C. Powers, trustees named in said deed of trust, to sell the real estate described therein to satisfy said indebtednesses:

Now, therefore, we, E. P. Smith and A. C. Powers, trustees named in said deed of trust, do hereby give notice that on Saturday, the 30th day of October, 1920, at 12 o'clock noon of that day and at the front door of the City Hall, on and in the City of Richmond, in the county of Contra Costa, State of California, we will sell at public auction to the highest bidder for cash in gold coin of the United States of America, these certain pieces or parcels of land situate, lying and being in the City of Richmond, County of Contra Costa, State of California, and particularly described as follows, to wit:

[illegible] and 24 of Block 4, as the same are laid down and delineated upon a certain map entitled "Hermann's Addition to Point Richmond," which said map was filed in the office of the County Recorder of said [illegible] Contra Costa, Dec. 18, 1903;

Also: Lots 13, 31 and 32 of Block 5, as said lots are laid down and delineated upon a certain map entitled "Marine View Terrace," City of Richmond, which said map was filed in the office of the County Recorder of Contra Costa County, State of California, [illegible] 1913, together with [illegible] appurtenances

Terms of Sale: Cash in gold coin of the United States of America; ten per cent payable on the fall of the ham[illegible] ance on delivery of deed, and if not so paid, then said ten per cent shall be forfeited and the sale shall be void.

Acts of sale at expense of purchaser.

Dated September 30, 1920.

A. C. POWERS Trustee

Oct 7-14-21-28.

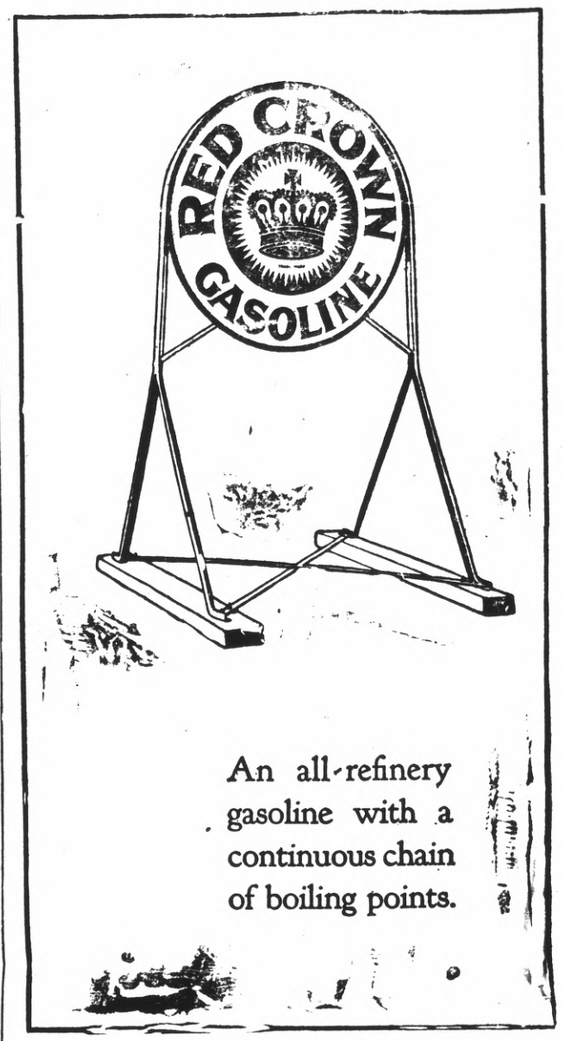

An all-refinery gasoline with a continuous chain of boiling points.

Advertising is to a business
What Gasoline is to an auto.

Some people are mind-readers,
but most of them have to be told.

Show me a successful merchant
And I will show you that he is an advertiser

Advertising is the food
that a healthy business thrives on

Subscribe for the Record-Herald

Pasteurized

Is it worth anything to you to know that the milk you and yours are drinking has pased THE HIGHEST TEST FOR PURITY? Is it worth anything to you to to know that you and your family are enjoying the precaution and the pleasure of having the HIGHEST GRADE OF MILK that can be produced?

Our expert method of producing and bottling, OUR CLEAN AND HEALTHFUL COWS, all supervised by men who know how have solved the milk problem for you. Our customers rest in assurance which only reliability can produce.

Eagle Creamery

J. B. SILVERIA, Prop.

814 Ninth Street